



**ROOKS
COUNTY
2023**



Heartland
COMMUNITY FOUNDATION

An Affiliate of the Greater Salina Community Foundation

Serving Ellis, Rooks, & Trego Counties since 2007

**THE
POWER OF**

Giving



2023 Fiscal Year Report to the Community

July 1, 2022 - June 30, 2023

THIS IS WHERE Giving HAPPENS



Storage Shed for Stockton Food Pantry, Main Street Christian Church

DEAR FRIENDS & SUPPORTERS,

In reflecting on the remarkable journey of 2023, I'm filled with gratitude for your steadfast support of the Heartland Community Foundation.

Your generosity made February's Match Month a success, securing vital dollars from the Dane G. Hansen Foundation and Patterson Family Foundation. This allowed us to amplify our impact across Ellis, Rooks, and Trego counties.

Together, we directed over \$390,000 to local organizations, driving innovative projects that are transforming our community. We also welcomed some new funds, reinforcing the power of endowment for long-term sustainability and community prosperity.

This year, we unveiled a new logo and a new mission statement — representative of our evolving commitment to the communities we serve. Your support fuels our mission, connecting donors with meaningful causes and ensuring their contributions create a lasting legacy of change. Thank you for being instrumental in our success.

— Sarah Meitner, Executive Director



Main StrEAT Downtown Dining Area, Plainville Community Foundation



New Outdoor tables and benches, Plainville Memorial Library

Community & Youth Partnership in Stockton



Taigen Kerr, Cappi Hoeting, Aubrey Kesler with Marlie Dobson

Teen Youth Action Council members, Cappi Hoeting, Aubrey Kesler, and Taigen Kerr, from Stockton, took on a big community project, with support from the Heartland Community Foundation. The girls raised more than \$50,000 to enhance current and new

community downtown events with overhead audio for music, entertainment, and announcements. The plan included the purchase of 18 state-of-the-art, commercial speakers, mounted on nine poles between the 200-block and 500-block of Main Street. The girls wrote grants, worked with the city, talked to the vendor, and asked donors for donations. They did a wonderful job!



Foot bridge renovation honoring veterans at Andreson Memorial Park

On the Cover, Junior High students assemble tables for the new Outdoor Learning Classroom, USD 271:

GIVE, GROW, GRANT!

Over **\$393,564** was granted to **79** nonprofits to support their missions and preserve our rural way of life. These grants are distributed annually from funds held at HCF on behalf of our donors and generous people like you who are helping impact today and transform tomorrow!



YEAR-END SNAPSHOT

\$6.5 MILLION IN TOTAL ASSETS

\$393,564 TOTAL GRANTED

**\$144,485 GRANTED IN
ROOKS COUNTY**

147 PROJECTS IMPACTED

2023 COMMUNITY Impact AWARDS

- **Victoria Community Coalition**, St. John's Place Revitalization
- **ROCO Arts**, Quilt Mural Project
- **The Well - Center for Hope**, Coffee shop, counseling hub
- **USD 270, Plainville Schools**, The Nest Childcare Center

Awarded by HCF annually to groups that made remarkable impact in the year prior.

**HCF
TOTAL GRANTS**
Since 2007

**\$3.6
million**

THE POWER OF Granting

HCF proudly awarded grant funds to the following organizations between July 1, 2022- June 30, 2023.

ELLIS COUNTY

Bethesda Place, Inc.
 Celebration Community Church
 City of Ellis
 City of Hays
 City of Hays Parks Department
 Community Foundation of Ellis
 Cottonwood Extension District
 DSNWK
 Downtown Hays Development Corp.
 Ellis County Historical Society
 Ellis County Junior Free Fair
 Ellis Nutrition Center Inc.
 First Call for Help of Ellis County, Inc.
 First United Methodist Church
 Fort Hays State University Foundation
 Hays Area Chamber of Commerce
 Hays Arts Council, Inc.
 Hays Community Theatre, Inc.
 Hays Public Library
 Hays Recreation Commission
 Hays Symphony Orchestra Guild
 HaysMed Foundation
 Heartland Parish - St. Anthony Church
 High Plains Mental Health Center
 NCK Technical College
 STEM Harvest
 Thomas More Prep-Marian High
 USD 388- Ellis Jr./Sr. High School
 USD 489 - Hays Public Schools
 USD 489 Foundation
 Victoria Community Coalition, Inc.
 Victoria Recreation Commission

ROOKS COUNTY

City of Stockton
 Damar Community Foundation
 Fusion Christian Youth Center
 Heartland Community Foundation
 Main Street Christian Church
 Plainville Community Foundation
 Plainville Fire Department
 Plainville Memorial Library
 RoCo Arts Council, Inc.
 Codell Community Service Club
 Rooks County
 Rooks County Free Fair
 Rooks County Health Center
 Rooks County Healthcare Fdn.
 Stockton United Methodist Church
 USD 270 - Plainville Public Schools
 USD 271 - Stockton Public Schools

TREGO COUNTY

American Legion Moore Post 197
 Heritage of Our Forefathers
 Showing for a Cause
 The Well - Center for Hope
 Trego County Historical Society
 Trego County-Lemke Memorial Hospital
 Trego Hospital Endowment Foundation
 USD 208 - Trego Community Schools
 USD 208 Recreation Commission

OTHER

Kansas Food Bank
 Kansas Rural Communities Fdn.
 Nex-Generation Round Up for Youth
 USD 103 Cheylin
 USD 215 Lakin High School
 USD 467 Wichita County
 Wichita County Economic Dev.

WHY Giving MATTERS



Amanda Atkisson

Solomon Valley Manor

"Without the generous contributions from Heartland grants, we wouldn't have been able to add quality programs and activities to our facility. The support we receive locally allows us to continue to contribute to our community of Stockton, providing long term care services to those in need."



Jenny Molina

"We have seen firsthand the huge benefit the Heartland Community Foundation makes in not only Rooks County, but in the region they serve. One of the amazing things about community is how a small group can make a significant difference when each contributes what they can to make great things happen."

OUR FOUNDING DONORS

We are forever grateful to the founding donors who invested in Heartland Community Foundation in its formative years. Although the concept of a community foundation was new, these donors believed that together they would build the community of their dreams.

Ross & Marianna Beach Fdn.
Hays Medical Center
Midwest Energy, Inc.
Rural Telephone/ Nex-Tech
Robert E. and Patricia A. Schmidt Foundation.

4 5
Adams, Brown, Beran & Ball
Adronics Elrob Mfg. Corp.
America's Best Value Vagabond
Anonymous
Auto World
Bank of Hays
Best Western Butterfield Inn
Brungardt Hower Ward Elliott & Pfeifer, L.C.

Cerv's, LLC
City of Hays
In Memory of Martha Claflin
Commerce Bank
Jeff & Marla Copper
Dennis & Susan Day
Eagle Communications, Inc.
Ellis County Coalition for Economic Development.
Emprise Bank
First National Bank
Glassman Corp.
Great Plains Dermatology
Hays Area Chamber of Commerce

Hays Chevrolet
Henry Schwaller & Associates
Insurance Planning, Inc.
Jeter Law Firm, LLP
Kendall Krug OD PA
Verlyn L'Heureux
Lang Diesel, Inc.
Lifetime Dental Care, PA
The Meckenstock Group
Patrick & Chardell Parke
Steve & Julie Paul
Verlin & Elaine Pfannenstiel
RDH Electric, Inc.
Dave & Jodi Schmidt
Jeff & Stacey Seibel
Simply Charmed
Sunflower Electric Power Corp.
United Way of Ellis County
Wal-Mart Store #664
Bob & Nancy Wertnerberger
Tim & Sandee Werth

ESTABLISHED FOUNDATION FUNDS As of June 30, 2023

ARTS & CULTURE

Damar Community Historical Foundation Fund
Ellis County Historical Society Fund for the Future
Hays Arts Council Fund
Hays Community Theatre Fund
Hays Public Library Foundation Fund
The Society of Friends of Historic Fort Hays Fund
Vocal Music & Theatre Fund

COMMUNITY DEVELOPMENT

"Let's Grow Victoria" Fund
Downtown Hays Development Corp. Fund
HACC Development & Civic Engagement Fund
Leadership Hays Children's Fund
Leadership Hays Fund
Lift Up WaKeeney Fund
Plainville Community Foundation Leadership Fund

COMMUNITY GRANTS

Dane G. Hansen Foundation Pass-Through Fund
Ellis County Legacy Fund
Heartland Area Action Fund
Rooks County Legacy Fund
Stockton Community Fund
Trego County Legacy Fund

EDUCATION

Fort Hays University Foundation Fund
Hays Area Children's Center Fund
NCK TECH Foundation Fund
USD 489 Foundation Fund

FAITH & RELIGION

Stockton United Methodist Church Fund

HEALTH & HUMAN SERVICES

Big Brothers Big Sisters of Ellis County Fund
Cancer Council of Ellis County Fund
Catholic Charities of Northwest Kansas Heartland Fund
Coronado Area Council, Boy Scouts of America Fund
Ellis County Disaster Relief Fund
First Call for Help of Ellis County Fund
First Care Clinic Fund
Hays Senior Center Fund
HaysMed Foundation Fund
Heartland Healthy Living Fund
Humane Society of the High Plains Fund
Jana's Campaign, Inc. Fund
Recreation Fund for DSNWK, Inc. Clients
Rooks County Disaster Relief Fund
Rooks County Health Center Fund
Rooks County Healthcare Foundation Fund
The Arc of Central Plains Cares Fund
Trego County Disaster Relief Fund
United Way of Ellis County Fund

OPERATIONS

Heartland Administrative Fund

PARKS & RECREATION

ARC Park Fund
Hays Dog Park Fund
Hays Beautification Fund
Hays Recreation Commission Youth Programs Fund
Trees for a Beautiful Hays Fund

TO CREATE IMPACT, WE ...



Prioritize Our Mission: Inspire philanthropy with tools and resources to create community prosperity through the power of giving in Ellis, Rooks, and Trego Counties.

Lead By Our Core Values:

- Integrity, Trust, & Transparency
- Intentional & Innovative Impact
- Collaboration & Partnership
- Compassion & Community Pride
- Building Legacy & Sustainability for Generations

Proudly Serve:

3 COUNTIES

2,695 SQ. MILES

18 COMMUNITIES

8 SCHOOL DISTRICTS

ADVISORY BOARD



PRESIDENT
Kelli Hansen
Plainville

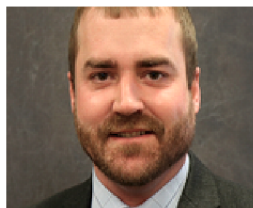

VICE-PRESIDENT
Josh Dreher
Hays



SECRETARY
Katie Dorzweiler
Hays



TREASURER
Jude Fox
Hays

For Rooks County:
Kayla Hilbrink
Donna Hudson-Hamilton
Tammy McClellan
Mari Tucker
*Sally Lowry
*Kathy Ramsay

For Ellis County:
Michael Baxter
Joslyn Brungardt
Joleen Fisher
*Sandy Jacobs
*Nikki Pfannenstiel

For Trego County
Sara Brown
Trey Moeder
Cristi Werth
*Hardy Howard

**Denotes Board Emeritus*

1200 MAIN ST., #102
P.O. BOX 1673, HAYS, KS 67601
HEARTLAND@GSCF.ORG, 785-621-4090

STAFF



EXEC. DIRECTOR
Sarah Meitner

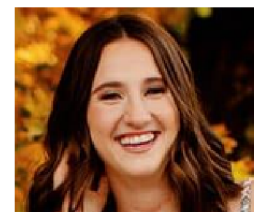

STAFF INTERN
Corbyn Marquess

REGIONAL STAFF

We are an affiliate of Greater Salina Community Foundation
Jessica Martin, **President & Executive Director**
Rita Northup, **Executive Assistant**
Michael Chambers, **VP of Community Impact**
Brandee Mayginnnes, **Director of Operations**
Kristin Blake, **Director of Finance**
Shanna King, **Staff Accountant**
Jessica Fuller, **Director of Grants & Scholarships**
Natalie Wood, **Affiliate Relations & Grants**
Megan Spilker, **Community Impact Team**
Leah Wilson, **Marketing and Communications**

YOUTH ACTION COUNCIL

For Rooks County: Palco High: Trinity Couse, Lucina Parson, Kenzie Wells; Plainville High: Taylor Ayers, Marlie Dobson, Kate Hansen; Stockton High: Ava Dix, Cheyenne Hoeting, Aubrey Kesler, Bodye Stithem
For Ellis County: Ellis High: Payten Burd, Addison Kohl; Hays High: Aiden Burton, Lexi Burton, Savannah Clingan, Henry Fitzthum; TMP-M: Jake Brady, Jenna Brull, Amelia Herrman, Madelyn Rozean, Breanna Seiler; Victoria High: Ben Dome, Brody Nowak, Aurora Nowlin
For Trego County: Trego Community High: Mia Coleman, Annabelle Malsam, Myah Mattheyer, Kallan Rothchild, Adrian Wynn, Hunter Yingling

Impact Today. Transform Tomorrow.
www.heartlandcommunityfoundation.org

WITH *gratitude* TO OUR DONORS

If you believe there is an error or need to make a correction, please contact us.

INDIVIDUALS

From July 1, 2022 - June 30, 2023

In Memory of Gregory Balthazor
In Memory of Wilma Jean Burger
Honorarium: Jim & Luanne Kramer

Doug & Mary Albin
Nolan D. & GERALYN Allen
Dave Anderson
Anonymous Donor
Mendi Anschutz
George & Nancy Arnold
John & Sara Ashmore
Daniel & Amanda Atkisson
Joan Balderston
Jason & Megan Ball
Rex & Debbie Ball
Elizabeth Barton-Garnett
Ryan & Jenny Bates
Dave & Lorraine Baughman
Michael & Jackie Baxter
Joseph & Linda Becker
Keith & Amy Becker
Robert L. & Nancy Becker
John Benkelman & Heather Robben
William Benkelman
Tim Benoit
Kenneth & Barbara Beran
John & Malee Berkley
Jonathan & Nicole Berkley
Ann L. Billinger
Wes & Stephanie Bjornstad
Eddie & Judy Bollig
Timothy & Karen Bouchey
Wanda Boxberger
Darla Braun
James & Deborah Braun
Samuel & Marilyn Braun
Mary Lou Brown
Janeen Brown
Jerod & LeAnn Brown
Nate & Sara Brown
Sharyl Brown
Christopher & Jennifer Brull
Jeff & Julie Brull
Christopher & Kathleen Brungardt
Darrin & Michelle Brungardt
Jim & Michele Brungardt
Roger & Leesa Butler
Larry & Margie Capers
Kyle & Stephanie Carlin
Dale & Sherry Chaffin
John & Jayne Clarke
Nancy Heckman Clary
Darrell & Mary Jo Clevenger
Larry Connor
Linda Conyac
Nancy Costigan-Talbott
Dennis & Susan Day
Marvin & Machele Dechant
Brent Deines
E. Jay Deines
Edna Deines
Ranita Deines
Jack & Jessica Dennis
Brian & Michelle Dewitt
Max & Irene Dirks
Andrea Dix
Grady & Melissa Dixon
Jerry & Nancee Donker
Katie Dorzweiler
Dustin & Jamie Dreher
Josh & Jaclynn Dreher
G or J Fabrizio
Paul Fabrizio
Irene Fellhoelter
Richard & Nancy Flax
Kendyl & Laura Foss
Richard & Brenda Frederking
Jay & Dana Friend
Ashley Garrett
Monte & Lisa Gehring
Brandon Geist
LaVonne Giess
Harrison & Maelyne Gilliland

Mary Lou Gilliland
Kenneth & Lisa Gilmore
Julie Glending
Randall & Annette Goering
Chane & Heidi Goff
Loren & Clarene M. Goodheart
Rich Gottschalk
Brent & Clare Gustin
Daniel & Michelle Haas
Robert & Mary Jo Hafliger
Pat & Karen Hageman
Terry & Cheryl Hageman
Bob Hamilton
Charles & Carol Hansen
Christopher & Kelli Hansen
Dallas & Dacia Haselhorst
David & Mary Hendricks
Dave & Sonya Herl
Spencer & Kayla Hilbrink
Rebecca A. Hill
Dana & Dana Hille
Brett Hille
Robert and Patsy Hiss
Jon Hixson
Larry Hixson
B.J. & Jean Hoeting
Don and Gretta Hoffman
Linda C. Hohman
Scott & Jana Horsfall
Hardy & Dawn Howard
Donna Hudson-Hamilton
David & Erin Hughes
Gary & Ila Hulett
Downer Hull
Roy and Jayne Inlow
JCASE/TFRANK Charitable Fund
Danny & Sandy Jacobs
Donald & Connie Jenkins
Seth & Julia Kastle
Kerrie Keith
Norman & Sandy Keller
Daniel & Jessica Kerr
Rebecca Kiser
Curt & Jennifer Kitson
Richard Kraemer
Chris & Julie Kriley
Robert & Rebecca Kuehl
Pat & Diane Kuhn
Aaron & Chelsey Ladd
Dan & Brianna LaMotte
Velma Landis
Russ Lane
Kenton & Sarah LaRosh
Aaron & Christina Lawver
Thomas & Charlotte Littrell
Daniel R. Loftus, DDS
Curtis & Renee Longpine
Mark & Sally Lowry
Deb Ludwig
Doug & Laura Malsam
Timothy Marcotte
Bill & Tisa Mason
T. R. & Susan May
Michael & Tammy McClellan
Robert & Mary Jo McCoy
Todd & Kim Meier
Danny S. & Gerri E. Meitler
Chad & Sarah Meitner
Gerard & Renee Michaud
Jerry & Tammy Miller
Rob and Megan Miller
Stacie Minson
Jim Moeder
Trey & Alyssa Moeder
Azarel & Jennifer Molina
James & Shannon Mongeau
June Mongeau
Lindsey Mongeau
John & Renee Moritz
Michael & Lorina Morley
Andrew & Amber Muir
Regina Muir
Dale Newcomer
Terry Neyer
Lee & Teresa Niblock
Debra J. Noffsinger

Thomas & Cassandra Nuckols
Logan & Christine Numrich
Ron & Cynthia Nutsch
Dr. Jerome & Linda Oborny
Lee & Debra Oelkers
Michael & Sheri Page
Patrick & Kathleen Parke
James Pfanenstiel
Scott & Nikki Pfanenstiel
Jeff & Amy Pfeifer
Thomas & Kathryn Pfeifer
Robert & Eileen Plante
Brad & Daphne Plumer
Dr. Angela Pool-Funai
Larry & Michelle Post
Kay Prediger
Brandon & Shaina Prough
Tara Quigley
Candace Rachel
Frank & Katie Rajewski
Dr. Richard Rajewski
Charles & Kathy Ramsay
Justin & Hillary Randa
Allen & Connie Rempe
Jaden K. Richardson
Julie Rider
Ginger Riffel
Carolyn Riggs
Tara Towns Risewick
Mike & Sandi Rogers
Jerry & Diane Ruder
Hailey Ruggles
Andrew & Kathleen Rupp
Daniel & Karen Sanchez
Howard & Michelle Sauer
Cynthia L. Scanlon
Dan & Mary Kay Schippers
Greg & Dawn Schmidt
Dwight and Susan Schneider
Susan L. Schneider
Matthew Joseph Schulte
Darrell G. Seibel
Stan & Bonita Siglinger
Karen Sinclair
Ian Snyder
John & Shelbi Solida
Christopher & Wendy Sook
Jerry & Bonnie Staab
Gerl Stahl
Kent & Bette Stamper
James & Sara Stansbury
Don & Tammy Steeples
Kyleigh Stice
Kevin & Cindy Strube
Patty Stull
Don & Jillayne Tillman
Mike & Mari Tucker
Jeffery & Deborah Turnbull
Brad & Lisa Unrein
Michael & Connie Waite
Charlotte Wanker
Tom & Barb Wasinger
Joel & Sarah Wasinger
William & Lavon Weber
Gerald & Paulette Wehrli
Scott & Meagan Wellbrock
Darrell & Barbara Werth
Timothy & Sandee Werth
Gene & Pat Westhusing
Whitney Family
Angela Wilds
Doug & Marcie Williams
Jerry & Margaret Wilson
Dale & Heather Winklepleck
Richard Wittenauer
Van Witthuhn
Francis & Joleene Younger
Neal & Carolyn Younger

BUSINESSES

AdamsBrown, LLC
Amaryllis West Oxford House
Astra Bank
Auto World
Bank of Hays
Beyond the Bend

Behrends Tax & Accounting Solutions
City of Hays
City of Palco
City of Plainville
City of Stockton
City of WaKeeney
Cloud Storage Corp
CoBank
Commerce Bancshares Foundation
Commercial Builders, Inc.
Dane C. Hansen Foundation
Dechant Manufacturing
Define Design
Deines Construction, Inc.
Downing-Nelson Oil Co., Inc.
Ellis County Clerk
Emprise Bank
Equity Bank
eyeSMILE Vision and Dental
Farmers National Bank
First Kansas Bank
First State Bank- Plainville
Five One Five Studios
Gibson Health Mart
Golden Plains Credit Union
Greater Salina Community Foundation
Grow Hays
H&C Oil Operating Inc.
Hammerschmidt Irrevocable Trust
William S. Harvey Revocable Trust
High Plains Farm Credit
Matthew Hiss Financial Services
Insurance Planning, Inc.
J & J Contract Pumping, LLC
Jeter Law Firm, LLP
KHJ Farms, LLC
Kiwanis Club of Hays
Lifetime Dental Care
Lions Club of WaKeeney, KS
Little Seeds of Faith
M&D Excavating, Inc.
M&D of Hays, Inc.
Malay's Market
McIntyre Plumbing Heating & Air, Inc.
Midwest Energy, Inc.
Midwest Family Health of Plainville
Midwestern Pipeworks, Inc.
Mitt, LLC
Moeders Meats, LLC
Mr. K's Foodtown, Inc.
New Creation Styling Salon
Nex-Tech
Nex-Tech Wireless
Nutrien Ag Solutions, WaKeeney
Palmer Hargrave Lighting, LLC
Penco Engineering, PA
Plainville Community Foundation
Plainville Insurance, LLC
Plumer-Overlease Funeral Home
PWC
RC Leasing, LLC
Regeena's Flowers & Events, LLC
Reif Welding & Construction, LLC
Riedel's Garden Center
Robert Brogden's Hays Buick GMC
Rooks County
Rooks County Economic Development
Rooks County Health Center
Ruder Oil Crew
Schmitt Funeral Home
Solutions North Bank
Steve's Electric & Roustabout, LLC
StrataKan Exploration, LLC
Sunflower Bank - Hays
The Daily Grind Bakery
The Steeples Living Trust
Thirsty's
Thunder on the Plains
Tracy's Plumbing, Heating, A/C
Trego County Economic Development
TWI Insurance Services Inc
USD 208 Recreation Commission
VFW Auxiliary #3449
Wakeeney Travel & Tourism
Wilkins Manufacturing, Inc.
William H. Andreson Charitable Trust