



Heartland
Community
Foundation

An affiliate of the
Greater Santa Community Foundation



2018

**REPORT TO THE
COMMUNITY**

FROM OUR BOARD CHAIR

Making a Difference

The Heartland Community Foundation (HCF) was established in 2007 to serve as a vehicle for charitable giving benefiting Ellis, Rooks and Trego Counties. In just over 10 years, HCF has grown its assets to more than \$3 million and awarded more than \$1 million in grants. Without the generous support of our donors, along with the partnership with Dane G. Hansen Foundation, we would not be successful. On behalf of the Heartland Community Foundation, I would like to say "Thank You" to our donors and supporters. Your commitment to our communities is why I am proud to be affiliated with HCF.

Community is at the heart of HCF, so it was an easy decision when Dane G. Hansen asked us to partner together to bring Strategic Doing to our communities. Over the past year, HCF gathered community groups to envision the future of Ellis, Rooks and Trego Counties. Over a series of group conversations, action plans and execution strategies began to emerge. While the outcome of the Strategic Doing meetings has yet to be realized, one thing is for certain; great community conversations serve as a catalyst to mobilize groups of talented and passionate people to make progress in our counties. While Strategic Doing is much larger than HCF, it serves as an excellent reminder that together we can make a difference.

Will you continue making a difference in our communities? Consider setting up a fund, contributing to an existing fund, or supporting the Twice As Nice campaign. The needs in our communities are far greater than our resources, but together we can make a difference. Our commitment to you is to continue to work toward our mission to enhance the quality of life in the communities we serve.

**NIKKI PFANNENSTIEL,
CHAIRMAN OF THE BOARD**

TABLE OF CONTENTS

4

MISSION

7

IMPACT

14

GIVING

22

FUNDS & FINANCIALS



Heartland
Community
Foundation

An affiliate of the
Greater Salina Community Foundation

OUR MISSION

is to build permanent endowment funds
and meet charitable community needs.

ABOUT THE FOUNDATION

The Heartland Community Foundation was founded in 2007 to benefit the communities of Ellis, Rooks and Trego Counties. The foundation is a permanent source of charitable funds used to meet both the current and future needs of our communities.

The Heartland Community Foundation is an affiliate of the Greater Salina Community Foundation in Salina, Kansas.

FOUNDING DONORS

Our founders inspired the creation and growth of the foundation. We are forever grateful for the support of these generous donors!

Gold

Ross & Marianna Beach Foundation
Hays Medical Center
Midwest Energy, Inc.
Rural Telephone/ Nex-Tech

Bronze

Adams, Brown, Beran & Ball, Chtd.
Adronics Elrob Mfg. Corp.
America's Best Value Vagabond Inn
Anonymous
Auto World
Bank of Hays
Best Western Butterfield Inn
Brungardt Hower Ward Elliott
& Pfeifer, L.C.
Cerv's, LLC
City of Hays
In Memory of Martha Claflin
Commerce Bank
Jeff & Marla Copper
Dennis & Susan Day
Eagle Communications, Inc.
Ellis County Coalition for Economic
Development
Emprise Bank
First National Bank
Glassman Corporation
Great Plains Dermatology

Silver

Robert E. and Patricia A. Schmidt
Foundation

Hays Area Chamber of Commerce
Hays Chevrolet
Henry Schwaller & Associates
Insurance Planning, Inc.
Jeter Law Firm, LLP
Kendall Krug OD PA
Verlyn L'Heureux
Lang Diesel, Inc.
Lifetime Dental Care, PA
The Meckenstock Group
Patrick & Chardell Parke
Steve & Julie Paul
Verlin & Elaine Pfannenstiel
RDH Electric, Inc.
Dave & Jodi Schmidt
Jeff & Stacey Seibel
Simply Charmed
Sunflower Electric Power
Corporation
United Way of Ellis county
Wal-Mart Store #664
Bob & Nancy Wertenberger
Tim & Sandee Werth

BUILDERS CAMPAIGN DONORS

Like our founding donors, the community is forever grateful for the support of these generous donors who believe in the foundation's vision. With their financial support, we continue to build the foundation and strengthen our communities for future generations.

Adams, Brown, Beran & Ball, Chtrd
Bank of Hays
City of Stockton
James & Paula Desbien
Fort Hays State University Foundation
Hays Area Chamber of Commerce
Insurance Planning, Inc
Jeter Law Firm
Lifetime Dental Care, PA-Jeffrey & Jana Lowe
Plainville Community Foundation
Rooks County Health Center
The Ross & Marianna Beach Foundation, Inc.
Rural Telephone Service
USD 489 Foundation
Union Pacific Foundation

The Building Donors Campaign was in response to the Kansas Health Foundation's Giving Resources to Our World Healthy Kansas Initiative. It was a six year matching grant. From 2010-2015, these Builders contributed at least \$5,000 toward an endowed fund.

BOARD OF DIRECTORS

Susan Bowles, Chair
Nikki Pfannenstiel, Vice Chair/
Co-Grant Chair
Dave Herl, Treasurer
Chris Sook, Secretary/Co-Grant Chair
Christi Desormiers
Kelli Hansen

Hardy Howard
Dr. Kendall Krug
Robert Muirhead
Brandon Prough
Kathy Ramsay
Sandy Jacobs, Executive Director

COMMUNITY IMPACT



Pumpkin Patch

When the **Stockton Chamber of Commerce** noticed many families driving long distances out of town to visit pumpkin patches, they decided to create their own pumpkin patch in their own community! They received a grant from the Dane G. Hansen Community Grant Fund to help install a fire pit and benches, as well as purchase some games and props for the event. The fire pit is a permanent addition to the Stockton City Park. The community's hard work paid off, as many out-of-town visitors attended the event! "Because of the funds we received, we were able to get this project up and going," said grantee Jayne Prockish. "Everyone was impressed with the number of volunteers from the community that pulled together and spent countless hours to plan and execute this event. It was an event that the whole family could enjoy and do together, right here in our own town!"

Pickleball & More!

The **Plainville Recreation Commission (PRC)** received a grant from the community foundation to support the expansion of their youth and adult programs. With the grant, they purchased a pickleball set, including paddles, balls, boundary markers, net and a moving cart. Additionally, PRC was able to cover the costs of a third/fourth grade basketball tournament. After-school programs, including art, pickleball and other P.E. games, were also implemented for students who need a structured environment. "The foundation made all of this possible for us to achieve," said grantee Lauren Speer.



Hope Helps Heal

Thanks to support from the community foundation, High Plains Mental Health Center was able to host internationally known mental health advocate and suicide attempt survivor Kevin Hines for a community presentation on August 1, 2018. The event was very successful, drawing almost 700 people, who represented a diverse cross-section of northwest Kansas communities. Many educators, law enforcement officers, attorneys and business professionals attended, as well as community advocates and those who also have stories to share regarding their struggles with mental illness.



Backpacks For Kids

First Call for Help received a grant from the Dane G. Hansen Community Grant Fund to support Backpacks for Kids, a project that ensures Ellis County students have a new backpack, a hygiene pack and many of the school supplies teachers request for the classroom. They shared that one mother cried throughout her trip through the distribution center as she gathered backpacks, shampoo and soap, Kleenex and other items needed for her children's schools. She had recently lost her job and was worried about the needs of her three children as the school year approached. Although the registration deadline had passed, the mother was overwhelmed with gratitude that backpacks and most supplies were still available. She could not say thank you enough.

"Many stories from parents are similar to this one. We hear it all and it makes doing this type of work so worthwhile," said grantee Linda Mills. "None of this would be possible without so much help from volunteers, community, contributors and grants. Thank you."



Frog Fitness

Grant funding allowed **Trego Community High School** to purchase eight Frog Fitness multi-function exercise tools. The machines were received in time to be used during the summer weights program, which is open to USD 208 students in elementary school through 12th grade. "We have been very pleased with the outcome of the grant," said grantee Shea Rothchild. "The frogs have been well-received by our community. Many students and parents were appreciative that the frogs were available for use during the summer, and that they will be utilized throughout the year as part of our K-12 physical education program."

Mental Health First Aid

Several community partners, including Gibson Health Mart, High Plains Mental Health board and Prairie Faith Shared Ministry, worked together to host a Mental Health First Aid Certification course at the WaKeeney Public Library. A community foundation grant helped 35 Trego County community members earn their certifications, lead by Jessica Sherfick and Amy Bird of High Plains Mental Health. "Success was evidenced by the wide variety of community members represented, as well as the total number of participants," said grantee Nancy Bolig. "Success also included the enthusiastic participation in class discussion by those attending and their positive comments about the class."



FOUNDATION INITIATIVES

Dane G. Hansen Match Month Campaign

Through a month-long gift-matching initiative offered by the Dane G. Hansen Foundation, the community foundation was able to raise over \$342,000 for community grants and operations in Rooks, Trego and Ellis Counties. Thank you for contributing to the Twice as Nice Campaign!

During Match Month, donors make gifts to the community foundation to support community grants. These gifts are then matched at a ratio of 1:1.5 by the Hansen Foundation. Up to \$50,000 was matched in each county. These matching dollars support community grants and operations.



ELLIS:	ROOKS:	TREGO:
63 Donations	43 Donations	38 Donations
\$51,014 Donated	\$43,000 Donated	\$43,400 Donated
\$342,014 Total Benefit (Including Match)		



Strategic Doing

An initiative of the Dane G. Hansen Foundation and the Heartland Community Foundation, Strategic Doing guides Ellis, Rooks and Trego County residents through the process of prioritizing, planning and implementing sustainable community improvement projects. Projects and ideas that develop from these sessions will be eligible to apply for funding from the Dane G. Hansen Foundation Community Grant Fund at the Heartland Community Foundation or directly to the Dane G. Hansen Foundation. Through a series of open community meetings, participants brainstormed about the strengths, weaknesses, threats and opportunities of the community, then came up with project ideas. Subsequent meetings have included prioritizing project ideas, forming working groups and moving projects forward into action.



GRANTEES 2017-2018

The following organizations received either donor-directed or competitive grants from funds at the community foundation:

- American Legion Moore Post 197
- CASA of the High Plains, Inc.
- Catholic Charities of Northern Kansas
- Christ the King Catholic Church
- City of Hays
- City of Hays Parks Department
- City of Kirwin
- City of Plainville
- City of Stockton
- City of Victoria
- Damar Community Historical Foundation
- Damar Elementary School
- Developmental Services of NW Kansas, Inc.
- Early Childhood Connections
- Edwards County Hospital
- Ellis County Development Corp
- Ellis County Ham Operators
- Ellis United Methodist Church
- First Call For Help of Ellis County
- First Call for Help of Ellis County, Inc. Fund
- First Care Clinic Org Fund
- First United Methodist Church
- Fusion Christian Youth Center
- Grainfield Community Development Committee
- Hays Area Chamber of Commerce
- Hays Arts Council, Inc.
- Hays Community Theatre Fund
- Hays Community Theatre, Inc.
- Hays Recreation Commission
- Hays Senior Center Fund Endowed
- Hays Sunrise Rotary Club
- Hays Symphony Orchestra Guild
- High Plains Mental Health Center
- Interfund Transfers
- Jana's Campaign, Inc.
- Kansas Next Step, Inc.
- Learning Cross Preschool
- NCK Technical College - Hays Campus
- Nex-Generation Round Up for Youth, Inc.
- Offerle Fire Department
- Plainville Community Foundation
- Plainville Fire Department
- Plainville Recreation Commission
- Plainville United Methodist Church

- Prairie Faith Shared Ministry
- Rooks County Free Fair
- Rooks County Health Center
- Rooks County Healthcare Foundation
- Rooks County Legacy Fund
- Rooks County Sheriff's Office
- Sacred Heart Parish
- Salvation Army
- Scott Community Foundation
- Smoky Hills Public Television
- Stockton Area Chamber of Commerce
- Stockton Recreation Commission
- Stockton Swim Club
- Thomas More Prep-Marian
- Trego Arts Club
- Trego County Fairboard
- Trego County Historical Society
- Trego County Lemke Memorial Hospital
- Trego County Sheriff's Office
- United Way of Central Kansas
- United Way of Ellis County
- USD 208
- USD 270
- USD 271 Stockton Schools
- USD 489
- VFW Post 3449
- Wakeeney Housing Authority
- Wakeeney Public Library
- Weskan Township
- Western Kansas Child Advocacy Center
- Western Kansas Vet Center
- Zion Lutheran Church/Trego Food Pantry

2018 **IMPACT NUMBERS**

\$420,761 Total Grants

108 Number of Grants

\$353,581 Total Competitive Grants

87 Number of Competitive Grants

\$67,180 Total Donor-Directed Grants

21 Number of Donor-Directed Grants

2018 DONORS

Large or small, every donation contributes to the foundation's ability to serve the community. We make every effort to include all gifts made during this time frame. If you believe there is an error, or need to make a correction, please contact us.

AIM 5 Foundation

Doug & Mary Albin

Mendi Anschutz

Auto World

Bank of Hays

Dr. & Mrs. William S. Benkelman

John & Malee Berkley

Lance Bickle

Susan Bowles

Kaylene Brin

Mike & Dianna Briney

Christopher & Jennifer Brull

City of Hays

City of Plainville

City of Stockton

City of WaKeeney

John & Jayne Clarke

Darrell & Mary Jo Clevenger

CoBank

Truman & Doris Collins

Commerce Bancshares Foundation

Dr. Greg Connor

Larry Connor

Cornerstone Building & Design, Inc.

Crop Production Services

Damar Community Historical
Foundation

Dennis & Susan Day

Dechant Manufacturing

Define Design & Remodel

Deines Construction, Inc.

E. Jay Deines

Christi Desormiers

Olga Detrixhe

Diamond R. Jewelry, LLC

Anthony & Cynthia Dreiling

Ellis County Abstract & Title LLC

Ellis County Clerk

Ellis County Coalition for Economic
Development

Executive Realty

Farmers National Bank

Irene Fellhoelter

Ron & Rhonda Flax

The Furniture Look, Inc.

Gibson Health Mart

Glassman, Bird, Brown & Powell
LLP, Lawyers

Great Plains Dermatology

Kirk & Stacey Green
Brent & Clare Gustin
H & C Oil Operating Inc.
Dane G. Hansen Foundation
Pamela Harmon
Steven & Nikki Hausler
Hays Chevrolet
Hays Senior Center, Inc.
Heartland Building Center, Inc
Mark & Sally Lowry
Dave & Sonya Herl
Joseph & Cindy Hertel
Hess Services, Inc.
Lee & Kim Hodny
Don & Gretta Hoffman
Jana Horsfall
Hardy & Dawn Howard
Mr. Stuart Hutchison
Insurance Planning Inc.
Integrity Enterprises Inc.
Danny & Sandra Jacobs
Jeter Law Firm, LLP
William & Nancy Jeter
Kansas Kountry Inn
Galen & June Karlin
Keyser Hardware
Rebecca Kiser
Rich & Marty Kraemer
Dr. Kendall Krug
Krug-Hess LLC
Gail Kuehl

Lifeline Family Medicine
Lions Club of WaKeeney, KS
Jeff & Jana Lowe
Stuart & Lauren Lowry
Lyons Federal Bank
M&D Excavating of Hays, Inc.
M&D of Hays, Inc.
Lauren Mack
Doug & Laura Malsam
Timothy Marcotte
Mark & Becky Augustine Donor
Advised Fund
Michael & Tammy McClellan
Jerry McReynolds
Roger & Shannon Meitler
Michael & Elizabeth Michaelis
Midwest Energy, Inc.
Midwest Family Health of
Plainville, LLC
Henrietta Moden
Bob & Diane Muirhead
New Creation Styling Salon
Nex-Tech, LLC
Oborny Chiropractic
Drs. Michael & Beth Oller II
Patrick & Chardell Parke
Paul-Wertenberger
Construction, Inc.
Peoples State Bank
Dr. Cynthia Peticolas
Russ Pfannenstiel
Scott & Nikki Pfannenstiel

2018 **DONORS** (continued)

Verlin & Elaine Pfannenstiel
Plainville Insurance, LLC
Platinum Group
Brad & Daphne Plumer
Plumer-Overlease Funeral Home
Larry & Michelle Post
Randall Prater
Brandon & Shaina Prough
Frank & Katie Rajewski
Charles & Kathleen Ramsay
Carolyn Riggs
Heather Robben
Devin & Megan Rohweder
Rooks County
Rooks County Health Center
Kenneth & Ruth Ann Roy
Andrew & Kathleen Rupp
Rural Telephone Service
Daniel & Karen Sanchez
Lionel Sawyer
Keith & Melinda Schlaegel
Robert E. & Patricia A. Schmidt
Foundation

Lee & Tina Sells
SIA
Shane & Stacey Smith
Solutions North Bank
Christopher Sook & Wendy
Rohleder-Sook
Jerry & Bonnie Staab
William & Tausha Stahl
Ed & Donna Stehno
Eric Sumearll
Sunflower Bank
Sunflower Electric Power
Corporation
Anthony & Carla Thomas
Tom's Machine & Welding
Service Inc.
VFW Auxiliary #3449
Timothy & Sandee Werth
Western Cooperative Electric
Association, Inc.
Wilkens Manufacturing, Inc.
World Pest Control-Plainville

POWER OF **ENDOWMENT**

Endowed funds are an investment in the community's future and a powerful way to create a charitable legacy! Here is an example of how an endowed gift grows and gives over time:



A Gift Today...

Original Endowed Gift: \$10,000



In 15 years...

Endowed Fund Balance: \$15,500

Cumulative Grants: \$10,000



In 25 years...

Endowed Fund Balance: \$18,600

Cumulative Grants: \$19,000



In 50 years...

Endowed Fund Balance: \$51,000

Cumulative Grants: \$35,000

**Calculated on a 5% annual payout, 1% administrative fee and 8.5% rate of return.*

HOW A GIFT BECOMES A FUND

Giving is easy when you have the right partner! When you open a fund at the community foundation, you gain access to custom services, professional staff and other resources designed to help you achieve your charitable goals and impact your community!

Contact the community foundation to learn more!

1

DECIDE WHEN TO GIVE.

Give now, in the future or both! Many funds are opened with a current gift, then grow through gifts from a will or estate plan.



INDIVIDUAL
OR FAMILY



BUSINESS OR
CORPORATION

2

DECIDE WHAT TO GIVE.

Most funds are established with gifts of cash or stock, however, the foundation can accept a variety of assets, including:



CASH, CHECK
OR CREDIT CARDS



STOCKS, BONDS
& MUTUAL FUNDS



401K & IRA
ACCOUNTS



GRAIN & LIVESTOCK



LIFE INSURANCE



REAL ESTATE

CHOOSE A FUND TYPE.

- ▶ Foundation staff can help donors **select a fund type** to best achieve their charitable goals. Donors also **name the new fund!**
- ▶ Donor advised funds are a popular option, as donors have the ability to **recommend grants** from their fund to charities and pass their fund to **future generations!** These can be started by individuals, families, companies or by the rollover from a private foundation.



DONORS RECOMMEND GRANTS FROM THE FUND.

Donors make grants to causes that matter most to them, such as:



CHILDREN
& YOUTH



HEALTH &
HUMAN SERVICES



COMMUNITY
DEVELOPMENT



SPIRITUALITY



ARTS & CULTURE



STUDENTS
& EDUCATION



WE HANDLE DUE DILIGENCE:

The foundation ensures viability, compliance and qualifications of recommended grant recipients.



CHECKS ISSUED:

The foundation can issue a check in any amount (\$250 or more) to any qualifying organization in the United States.



TRANSFER OF **WEALTH**

You've enjoyed a good life in a great community. What will you do to ensure the future generations of Ellis, Rooks and Trego Counties can say the same?

Do you know anyone who was born and raised in your community but has since left for a bigger city? Chances are, when this person's parents pass away, the money in their family's estate (which was built in our community) will leave this area forever. By designating just 5% of our estates to our hometown needs, we could create permanent funding to support our schools, hospitals, parks, churches, nonprofits, libraries and so much more! It just takes a little bit of planning.

According to the Kansas Association of Community Foundations:

In our three counties,
\$1.2 billion
will pass from one
generation to the
next by **2029**.

5% of that, or
\$60 million
could be preserved
in a foundation
endowment.

This would create
\$2.7 million
in annual grants
to benefit our
community.



PLANNED GIVING

Planning your charitable legacy is simpler than you may think. Donors often establish charitable funds through deferred-giving arrangements—gifts that are planned today and realized upon the donor's passing. There are several ways to support the foundation with planned giving:

Charitable Bequests:

In your will or trust, you direct all or a portion of your estate, including certain money or property, to be transferred to the community foundation.

Life Insurance:

The foundation can be named as the irrevocable beneficiary of your life insurance policy. You can give a paid-up policy or continue to pay premiums.

Charitable Trusts:

Although the foundation does not serve as a trustee for charitable trusts, you can work with your professional advisor to set one up and support the foundation.

Need help with your estate plan?

Professional estate planning services are offered at **no charge** through a partnership with estate planning attorney John Griffin of Stewardship Counseling, LLC.

Once a month, John travels to Salina and provides comprehensive guidance to individuals and families who want to create or update estate plans that minimize potential gift, income and estate taxes. He helps develop the plan; then families work with their local attorney to finalize and file their documents.

To schedule an appointment, call the foundation at 785-823-1800.



FOUNDATION SERVICES

Learn more at www.heartlandcommunityfoundation.org!

INDIVIDUALS & FAMILIES

We make it a priority to understand donors' unique charitable goals and help them create a lasting charitable legacy.

Donors who establish a fund receive:

- ▶ **Grants administration**, which includes due diligence and payment distribution to recipient organizations.
- ▶ **Asset management** for long-term sustainability of funds.
- ▶ **Estate planning services**, in partnership with professional advisors, to help donors meet their charitable objectives.

NONPROFIT ORGANIZATIONS

Through the following services, we collaborate with area nonprofits to meet community needs and enhance our shared quality of life.

We provide nonprofits with:

- ▶ **Grant funding** for new and continuing projects and programs.
- ▶ **Organization fund management** for long-term sustainability.
- ▶ **Training and resources** on grant writing, planned giving, endowment building and more.

PROFESSIONAL ADVISORS

We work closely with professional advisors to help guide their clients through charitable giving today and after their lifetime.

We help professional advisors:

- ▶ **Identify** clients' giving interests.
- ▶ **Create** giving plans that fit clients' goals.
- ▶ **Inform** clients about community needs.
- ▶ **Facilitate** a variety of charitable gifts.

FOUNDATION FUNDS

Endowed funds produce charitable income every year and help donors create a legacy of giving. **New funds created in fiscal year 2018 are bolded.**

Designated Funds

Provide annual support for specific charities selected by the donor.

HACC Development & Civic Engagement Fund
Hays Beautification Fund
Hays Dog Park Fund
Hays Recreation Commission Youth Programs Fund
Kansas Health Foundation Operating Fund for Heartland Community
Leadership Hays Children's Fund
Leadership Hays Fund
Plainville Community Foundation Leadership Fund
Plainville Community Foundation Youth Fund
Recreation Fund for DSNWK, Inc. Clients
Rooks County Health Center Fund
Trees for a Beautiful Hays Fund
Vocal Music & Theater Fund for Hays Arts Council

.....

Field of Interest Funds

**Enable donors to support a designated cause or geographic area.
(e.g. the arts, a specific community, etc.)**

Dane G. Hansen Community Grant Fund - Heartland
Ellis County Legacy Fund
Heartland Healthy Living Fund
Kansas Health Foundation Fund for Heartland Community
Rooks County Legacy Fund
Stockton Community Fund
Trego County Legacy Fund

Donor Advised Funds

Enable donors to recommend grants to the charitable organizations or programs of their choice.

Fred & Jean Berger, Insurance Planning, Inc. Charitable Fund

Organization Funds

Provide annual income for nonprofit organizations in support of their charitable work.

- Big Brothers & Big Sisters of Ellis County Fund
 - Cancer Council of Ellis County Fund
 - Coronado Area Council of the Boy Scouts of America Fund
 - Damar Community Historical Foundation Fund
 - Downtown Hays Development Corporation
 - First Call for Help of Ellis County, Inc. Fund
 - First Care Clinic Fund
 - Fort Hays State University Foundation Fund
 - Hays Area Children's Center Fund
 - Hays Arts Council Fund
 - Hays Community Theatre Fund
 - Hays Senior Center Fund**
 - Humane Society of the High Plains Fund
 - Jana's Campaign Inc. Fund
 - Mary Elizabeth Maternity Home Fund
 - Rooks County Healthcare Foundation Fund
 - The Society of Friends of Historic Fort Hays Fund
 - United Way of Ellis County Fund
 - USD 489 Foundation Fund
-

Unrestricted Funds

Support the foundation's community grantmaking.

Heartland Area Action Fund

Administrative Funds

Supports foundation operations.

Heartland Administrative Fund

Provisional Funds

Support groups or organizations raising money for a specific charitable community project.

Midwest Energy Community Fund

FINANCIAL INFORMATION

ASSET GROWTH

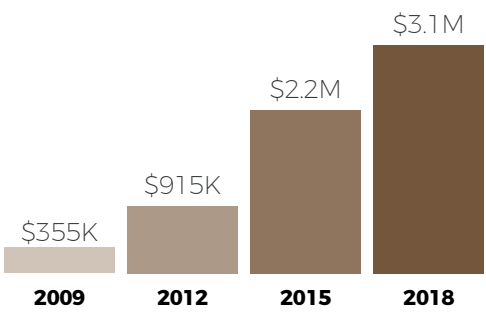

Total Assets:
\$3,129,638

Number of Funds:
43

2018 Total Gifts:
\$668,808

2018 # of Gifts:
165

2018 New Funds
1

GRANTS MADE

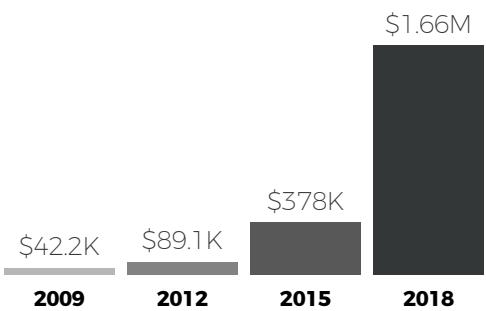

Grants & Scholarships
Since Inception
\$1,662,805

Grants & Scholarships
Since Inception
445

HOW TO GET INVOLVED

The great part about a community foundation is that anyone can participate in a variety of ways, making this truly a community effort!

1 Establish a fund to support your favorite charitable cause.

2 Donate to existing funds that match your charitable interests.

3 Contribute to the Heartland Administrative Fund to support the community foundation's operations.

4 Make a gift to the Heartland Area Action Fund, which allows HCF to respond to current local needs.

5 Encourage your favorite charity to establish an organization fund to provide them with ongoing support.

6 Apply for a grant from the Heartland Area Action Fund or any of the other grants listed on our website!

7 Attend foundation events to learn more about estate planning, endowment building and charitable giving.

8 Tell your friends about the community foundation and the services we offer!

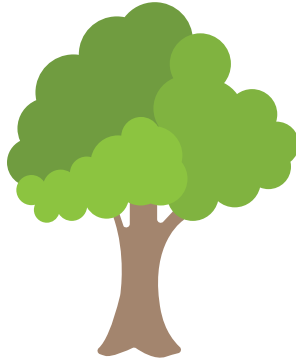

"The **true** meaning of life
is to **plant trees**
under whose **shade** you
do not expect to sit."

Nelson Henderson



Heartland Community Foundation

An affiliate of the
Greater Salina Community Foundation

P.O. Box 1673 • 1200 Main St., Suite 101 • Hays, KS 67601
785-621-4090 • heartland@gscf.org
www.heartlandcommunityfoundation.org